

# Patient report

Bio-Rad                      DATE: 01/29/2020  
D-10                         TIME: 05:01 PM  
S/N: #DC2K755917        Software version: 4.30-2  
Sample ID:                 10526528  
Injection date             01/29/2020 04:37 PM  
Injection #: 38             Method: HbA1c  
Rack #: ---                 Rack position: 8

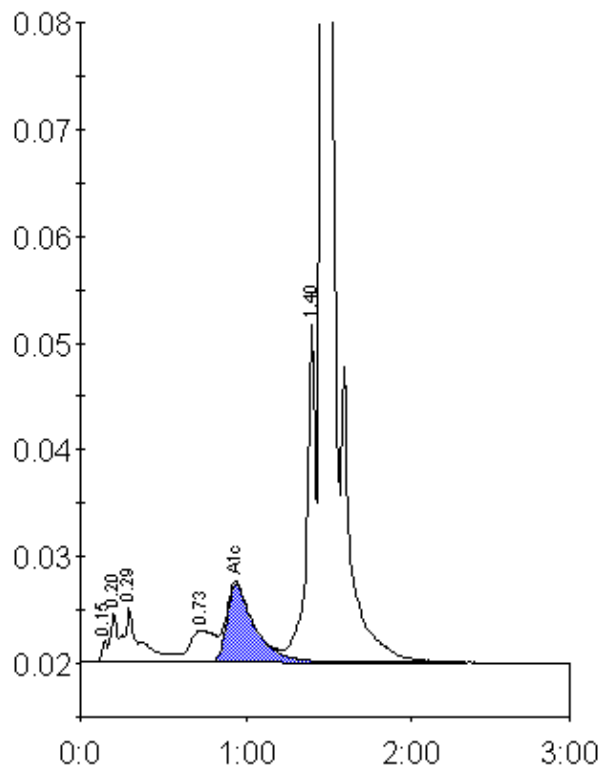

Peak table - ID: 10526528

Peak	R.time	Height	Area	Area %
Unknown	0.15	2084	4640	0.3
A1a	0.20	4518	12400	0.7
A1b	0.29	5025	35548	2.0
LA1c/CHb-1	0.73	2914	30658	1.7
A1c	0.94	7299	84938	6.4
P3	1.40	32223	123337	6.8
A0	1.46	501901	1530598	84.0
Total Area:		1822118		

Concentration:	%
A1c	6.4